The Light Source
90 Degree Fixed Mega-Coupler XL

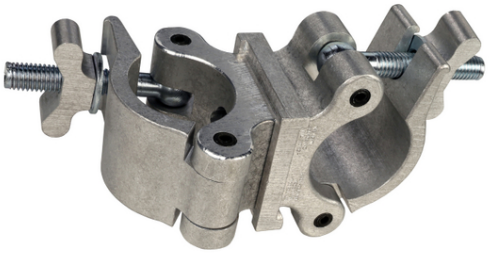

The XL 90 Degree Fixed Mega-Coupler has a solid plate to join the two Mega-Couplers together. This stronger version eliminates twisting or rocking due to vibrations. The plate with hardware is also available for combining two Mega-Couplers into a fixed 90 degree coupler. The kit has hardware to make either a XL 90 degree coupler or XL swivel coupler. from two of our Mega-Coupler Hex pocket clamps

Working Load Limit	1100 Pounds

Order Codes

ML9B-XL 90 Degree Fixed Mega-Coupler XL, Black Anodized
ML9B-XL-NN 90 Degree Fixed Mega-Couple XL with Nylock Nut, Black Anodized
ML9B-XL-RKIT 90 Degree Fixed Mega-Coupler XL Hardware Kit, Black Anodized
ML9B-XL-SS 90 Degree Fixed Mega-Coupler XL with Stainless Steel Hardware, Black Anodized
ML9B-XL-SS316 90 Degree Fixed Mega-Coupler XL with 316 Stainless Steel Hardware, Black Anodized
ML9M-XL 90 Degree Fixed Mega-Coupler XL, Silver
ML9M-XL-NN 90 Degree Fixed Mega-Coupler XL with Nylock Nut, Silver
ML9M-XL-RKIT 90 Degree Plate & Hardware for combining two Mega-Couplers into a 90 Degree Coupler, Silver
ML9M-XL-SS 90 Degree Fixed Mega-Coupler XL with Stainless Steel Hardware, Silver
ML9M-XL-SS316 90 Degree Fixed Mega-Coupler XL with 316 Stainless Steel Hardware, Silver
ML9M-XL-SW 90 Degree Fixed Mega-Coupler XL with Steel Wingnut, Silver
ML9W-XL 90 Degree Fixed Mega-Coupler XL, White Powder Coat

The Light Source, Inc. 3935 Westinghouse Blvd. Charlotte, NC 28273 Phone: 704-504-8399 Fax: 704-588-4637
www.thelightsource.com