The Light Source
Threaded Rod Track Hanger

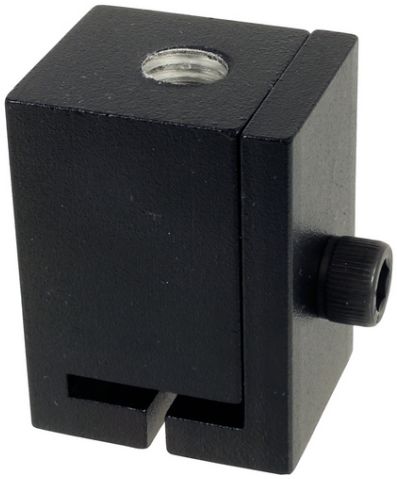

The Threaded Rod Track Hanger is great for hanging our M140 track from threaded rod. The 5/16"-18 tpi x 3/4" hex head cap screw securely clamps the track retaining plate onto the track. The Threaded Rod Track Hanger is CNC machined out of 6061T-6 aluminum billet and is available with either a 3/8" threaded socket or a 1/2" threaded socket for installation with threaded rod. Adjust the height by turning the clamp, be sure to have at least 3 threads of the threaded rod engaged within the clamp body. Available in black or natural aluminum finish.

Working Load Limit	500 lbs. Design Load
Dimensions	1.25" x 1.5" x 2"tall
Weight	6 oz
Case Quantities	each

Order Codes

M140-THR-HNGR-.375 3/8" Threaded Rod Track Hanger, Silver
M140-THR-HNGR-.375B 3/8" Threaded Rod Track Hanger, Black
M140-THR-HNGR-.500 1/2" Threaded Rod Track Hanger, Silver
M140-THR-HNGR-.500B 1/2" Threaded Rod Track Hanger , Black

The Light Source, Inc. 3935 Westinghouse Blvd. Charlotte, NC 28273 Phone: 704-504-8399 Fax: 704-588-4637
www.thelightsource.com